

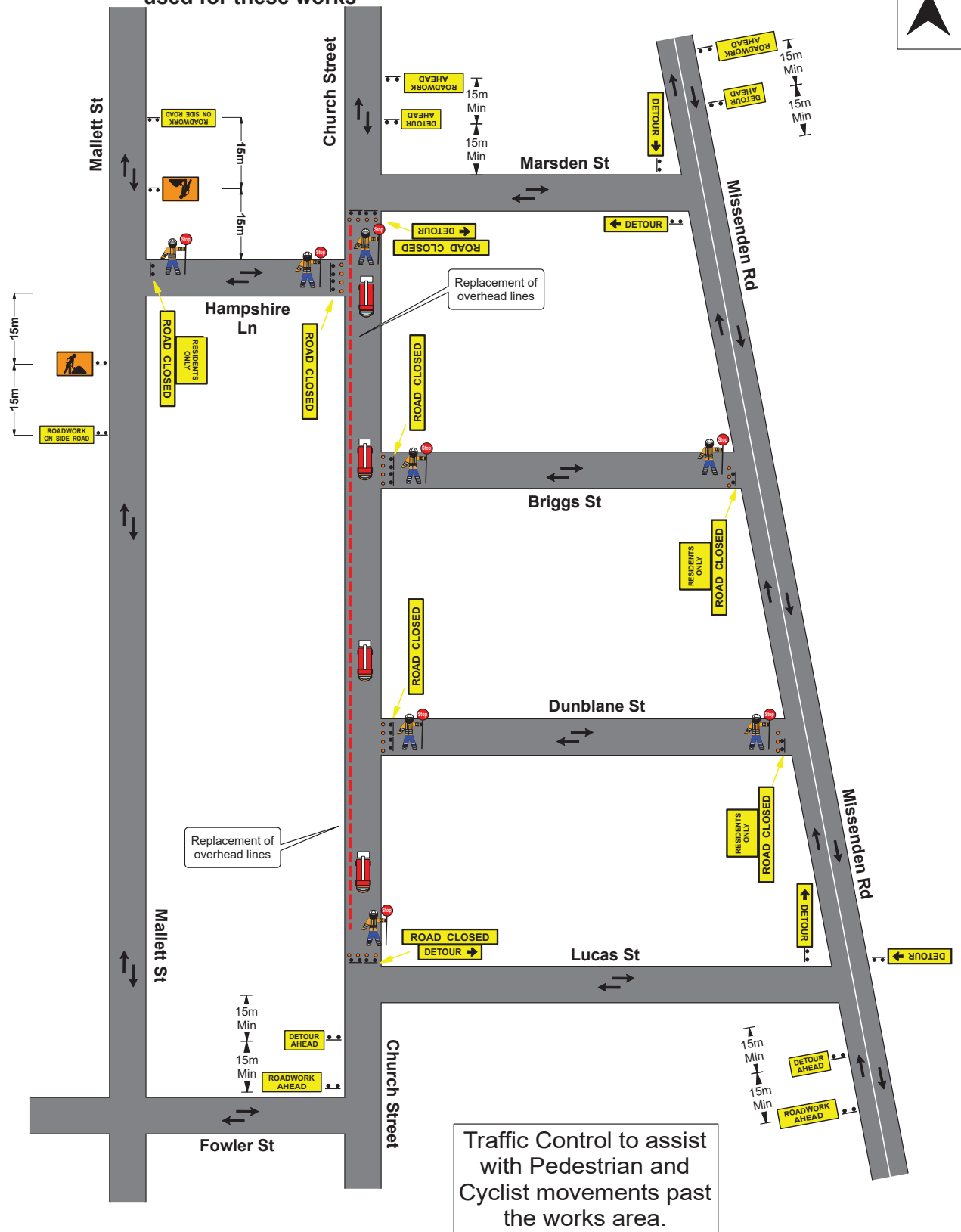

A or B Size signage can be used for these works

Overhead Powerline Replacement



Traffic Control to assist with Pedestrian and Cyclist movements past the works area.

<p>Changes to TGS</p> <p>Prepare Workzone TMP Ticket Number:</p> <p>Signature of Card Holder:</p> <p>Date:</p> <p>Original Size A3</p> <p>Drawn By: Paul Winter</p> <p>Software: NCM - Work Health & Safety Traffic Control Work - Card Number: TCT0057582</p> <p>Date of Issue: 09/04/2017</p> <p>Signat: <i>Paul Winter</i></p>	<p>All Signage and Equipment is in accordance with the TCANIS 2007 based on AS17428</p> <p>This plan has been prepared as a guide for Traffic Management purposes. Roosters Traffic Control disclaims all responsibility and all liability (including without limitation, liability in negligence) for all expenses, losses, damages and costs you might incur as a result of the information being inaccurate or incomplete in any way, and for any reason. The authority and all third parties hold harmless and indemnify Roosters in respect of any claims or loss or damage that arises in any way whatsoever from, or in any way connected to, this traffic plan.</p>	<p>Job Location: Church Street, Camperdown</p> <p>Client: Australian Power Services</p> <p>Plan Number: PW-2024-8</p> <p>Map Ref:</p>
		<p>Term: Short Term</p> <p>Direction: All</p> <p>Traffic Control Operation: Full Road Closure + Detour</p>